Bash Script Project

Using whiptail

ITI – Intake 46

System Administration

Developed by Omar Hesham

Supervisored by Eng.Romany Nageh

1- Adding User

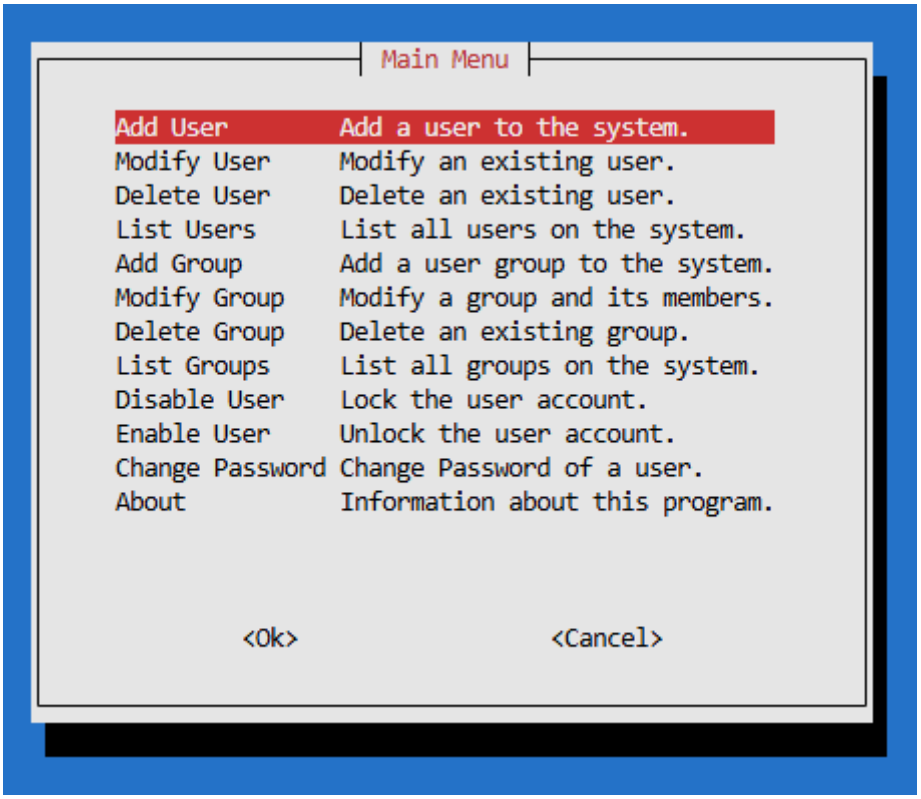

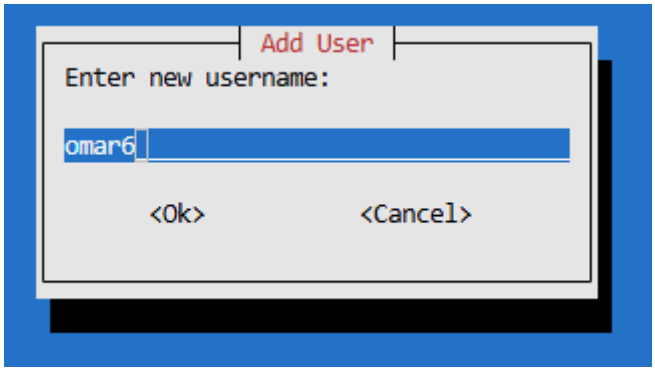

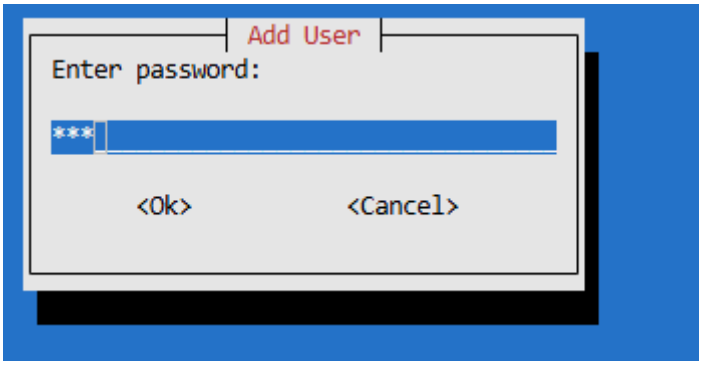

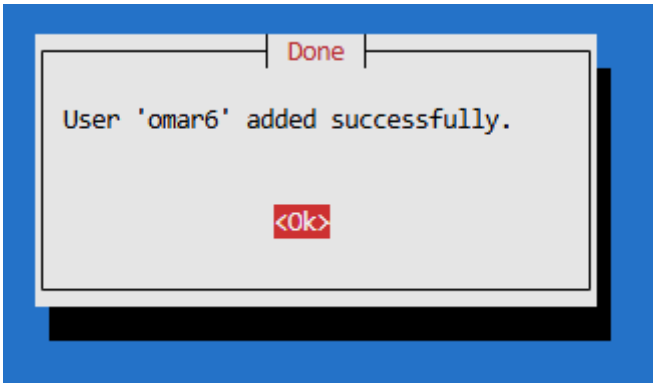

Verifying that the user added successfully

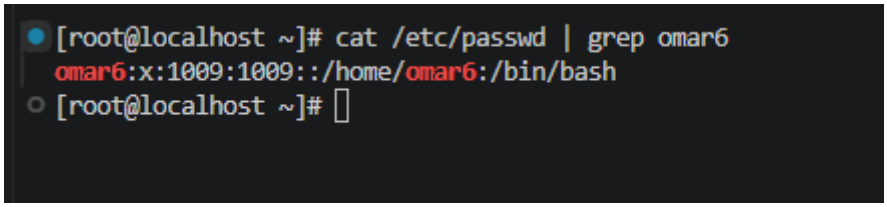

2-Modify User

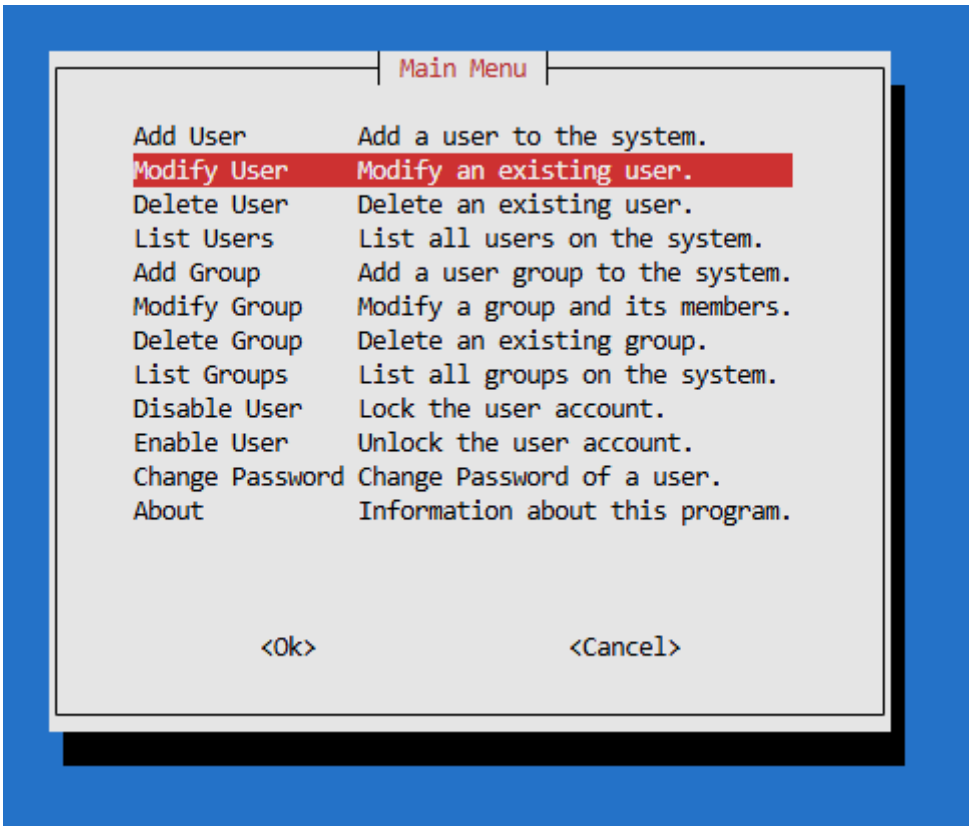

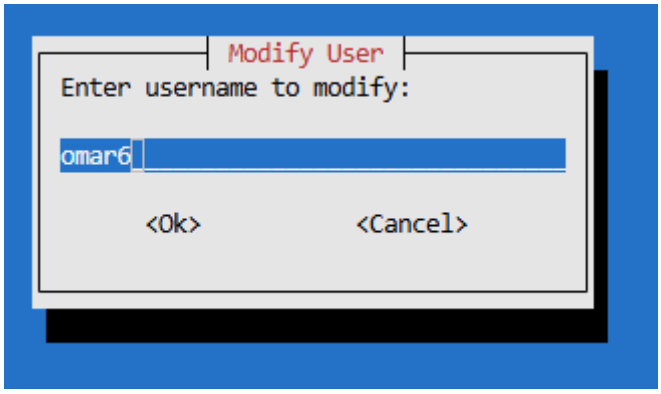
Modify User
Enter username to modify:
omar6
<Ok>
<Cancel>

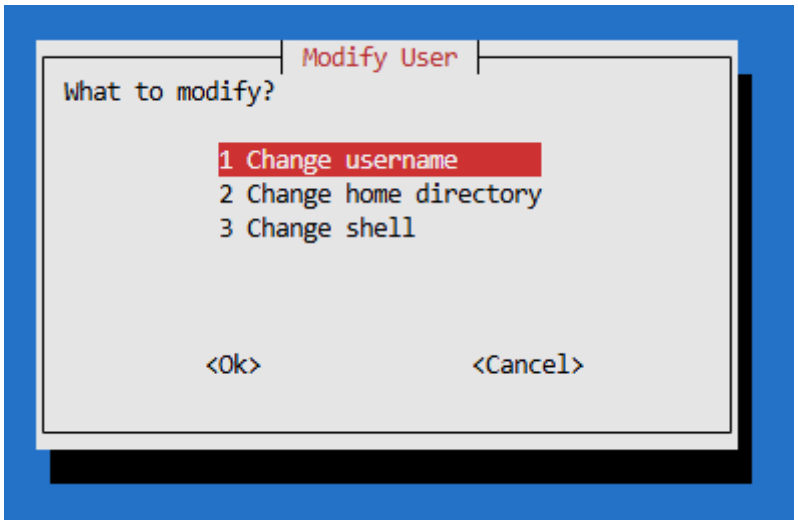
Modify User
What to modify?
1 Change username
2 Change home directory
3 Change shell
<Ok>
<Cancel>

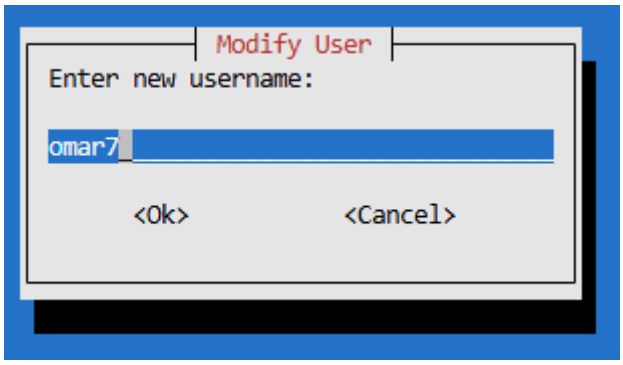
Modify User
Enter new username:
omar7
<Ok>
<Cancel>

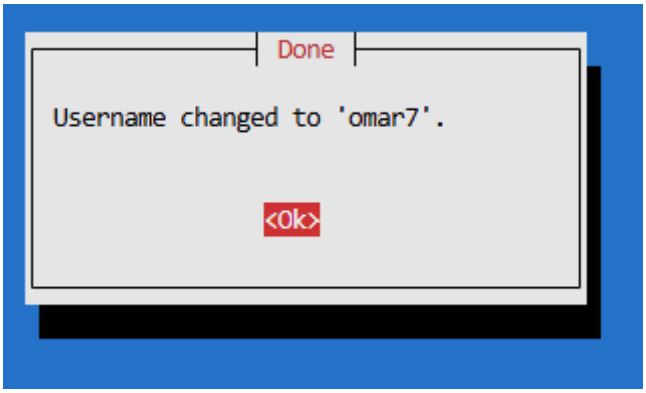


```
[root@localhost ~]# cat /etc/passwd | grep omar7
omar7:x:1009:1009::/home/omar6:/bin/bash
[root@localhost ~]#
```

3-Deleting User

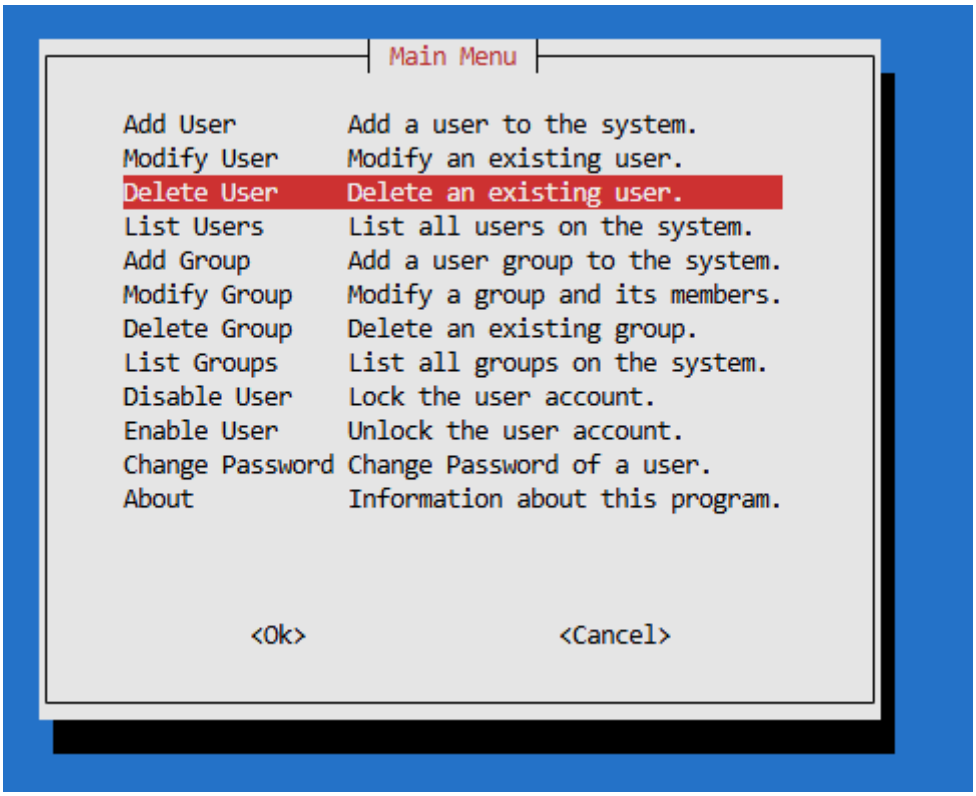

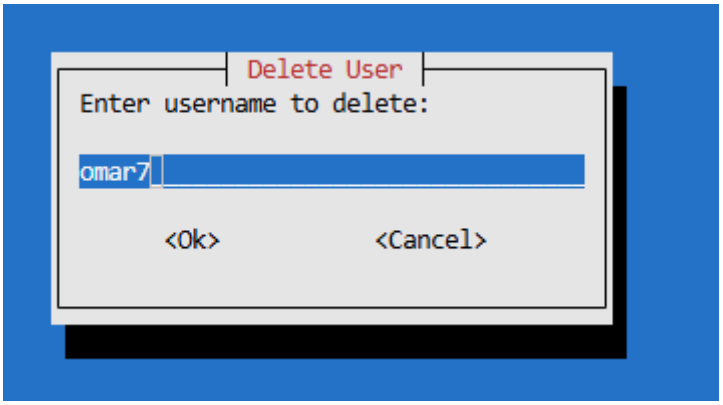
Delete User
Enter username to delete:
omar7
<Ok>
<Cancel>

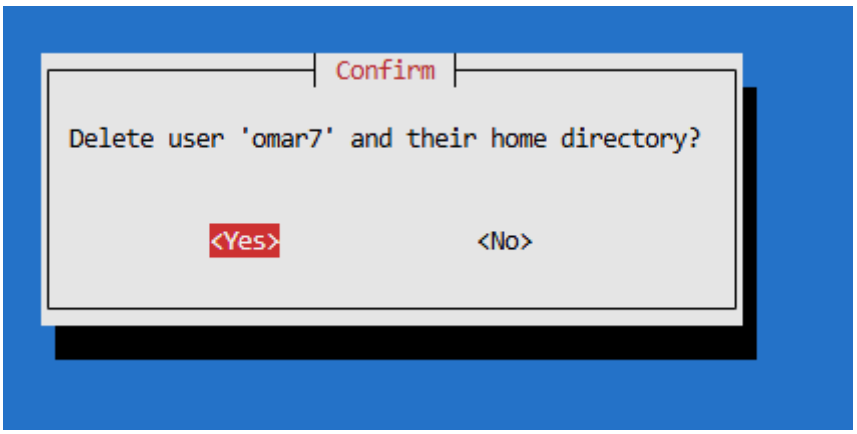
Confirm
Delete user 'omar7' and their home directory?
<Yes>
<No>

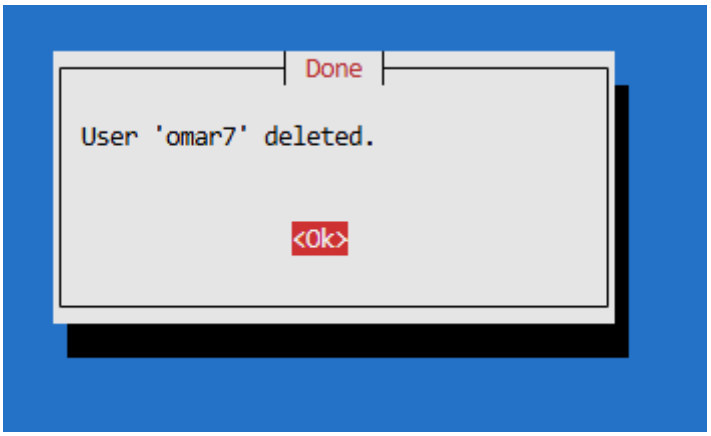
Done
User 'omar7' deleted.
<Ok>

4- Listing Only Users in the system

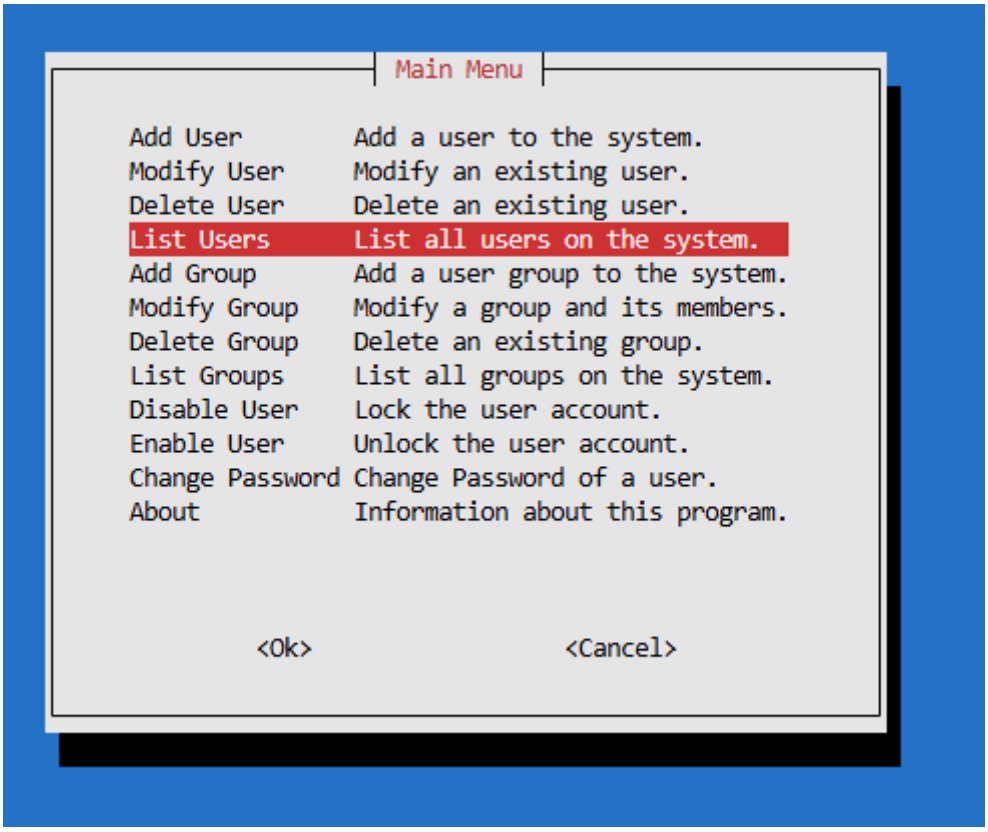

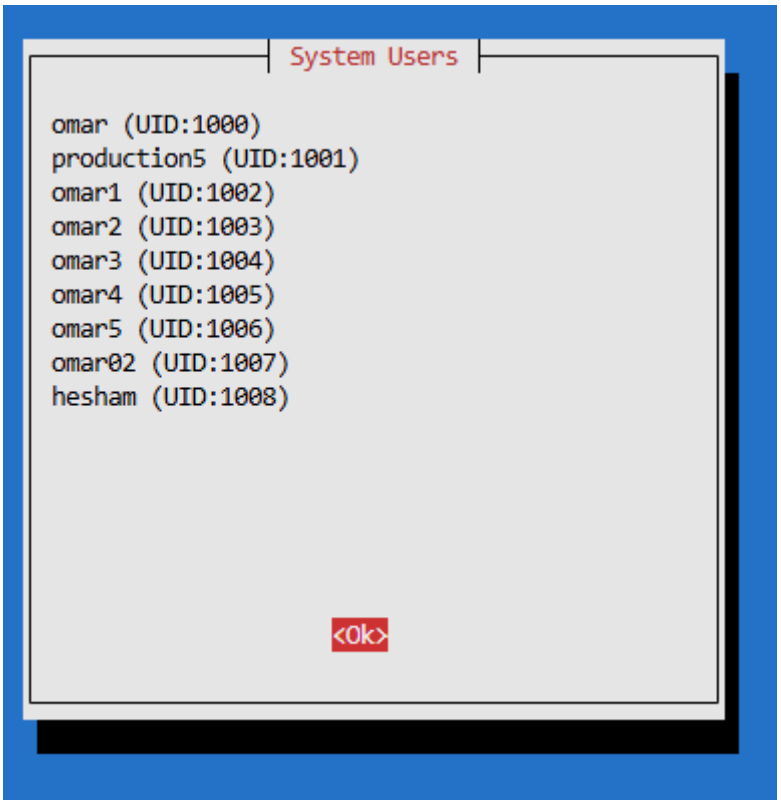

5-Adding Group

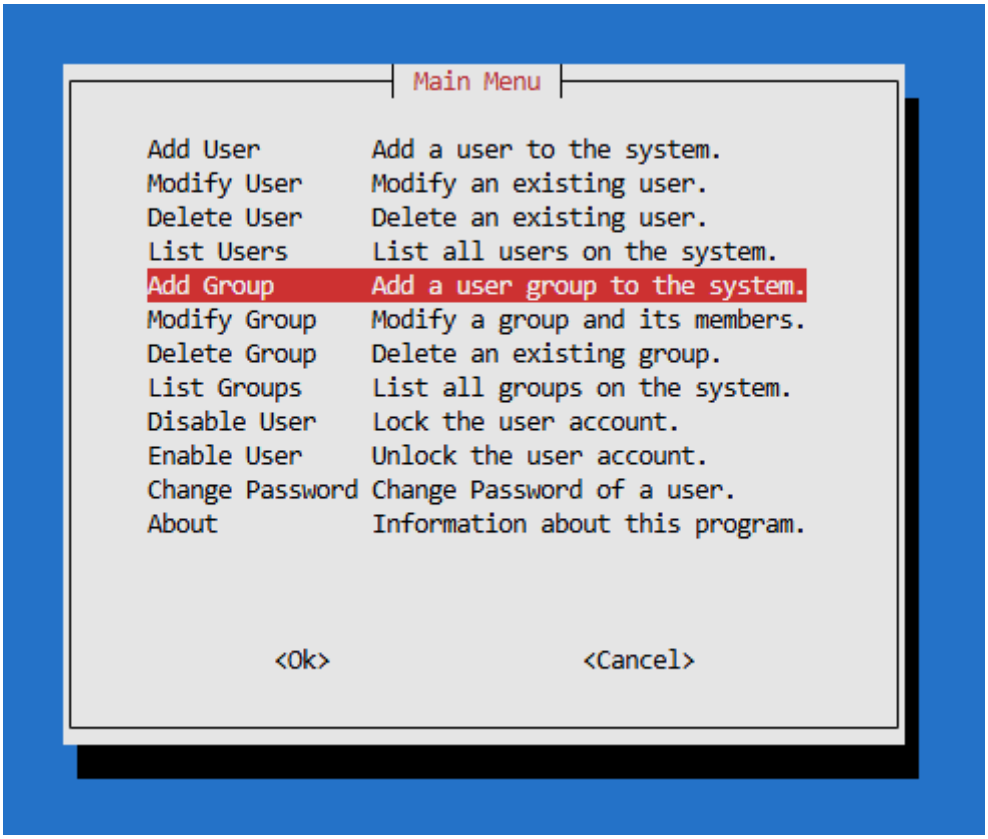

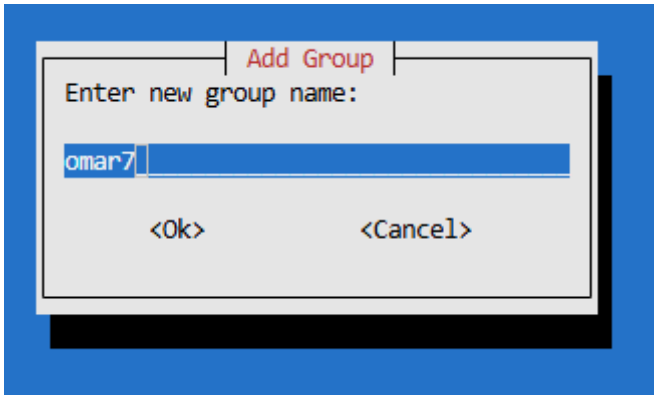

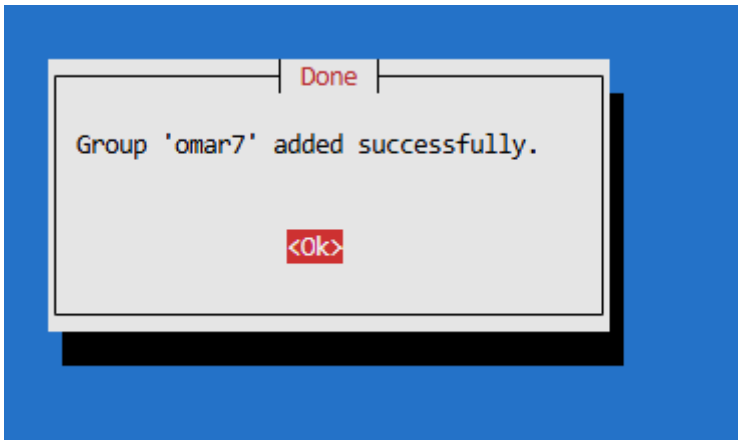

6-Modify Group

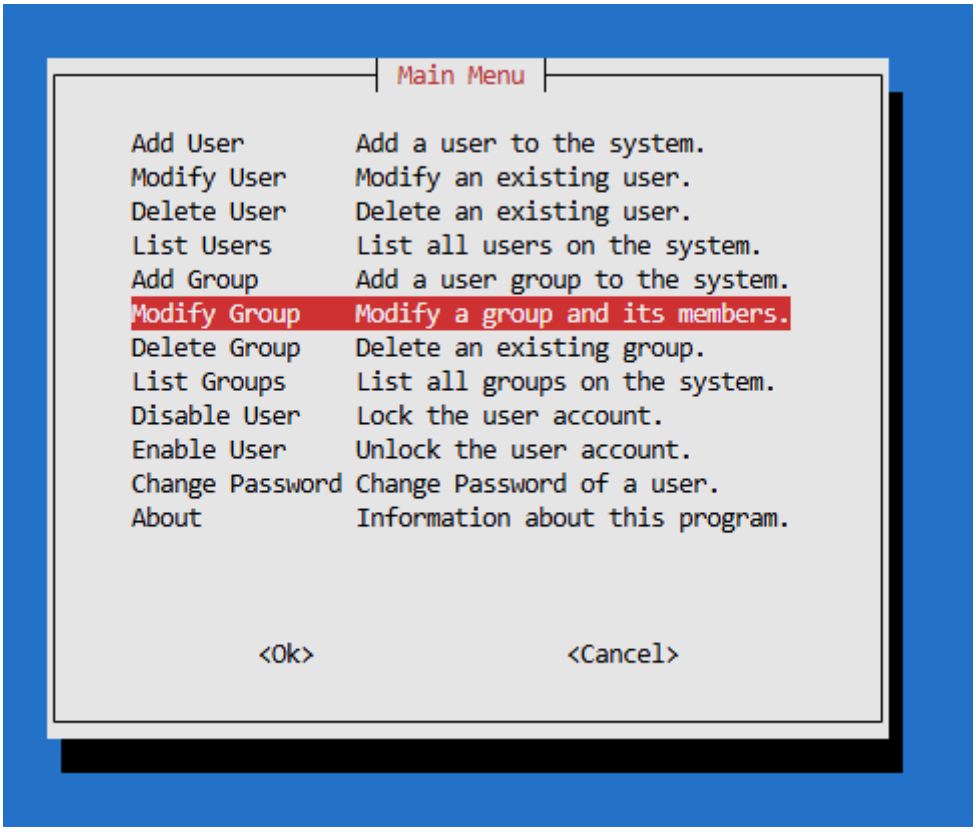
Main Menu
Add User Add a user to the system.
Modify User Modify an existing user.
Delete User Delete an existing user.
List Users List all users on the system.
Add Group Add a user group to the system.
Modify Group Modify a group and its members.
Delete Group Delete an existing group.
List Groups List all groups on the system.
Disable User Lock the user account.
Enable User Unlock the user account.
Change Password Change Password of a user.
About Information about this program.
<Ok>
<Cancel>

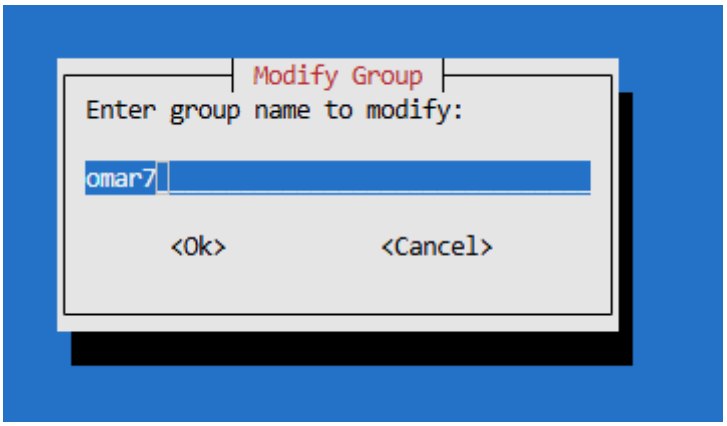
Modify Group
Enter group name to modify:
omar7
<Ok>
<Cancel>

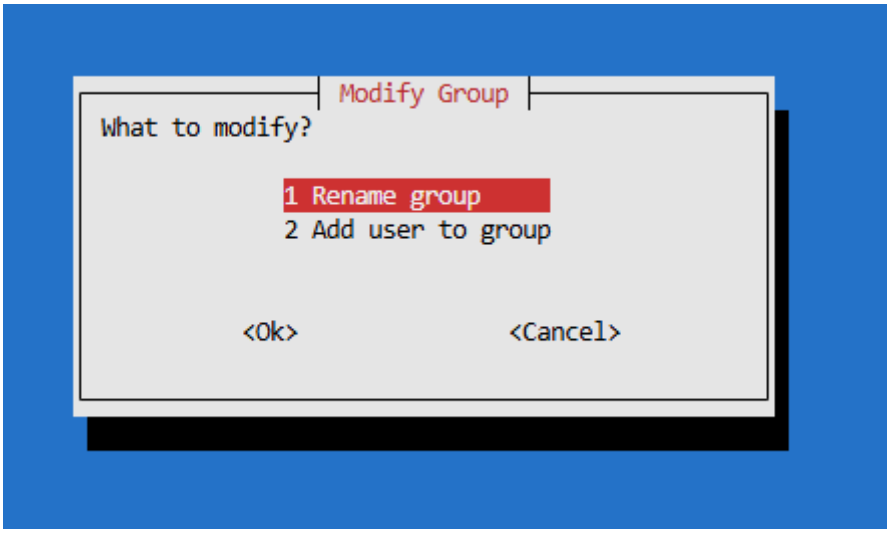
Modify Group
What to modify?
1 Rename group
2 Add user to group
<Ok>
<Cancel>

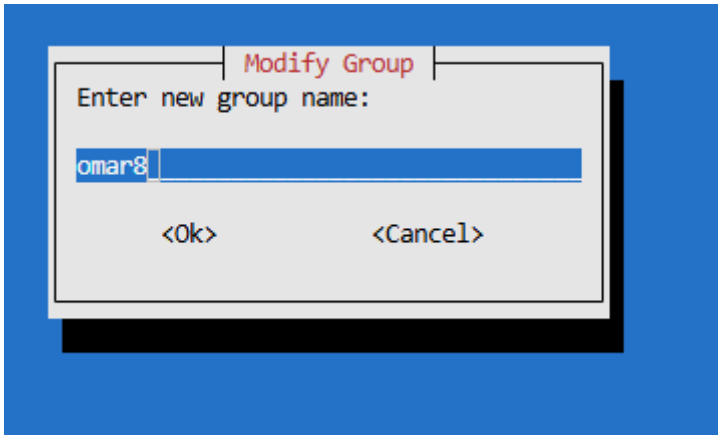
Modify Group
Enter new group name:
omar8
<Ok>
<Cancel>

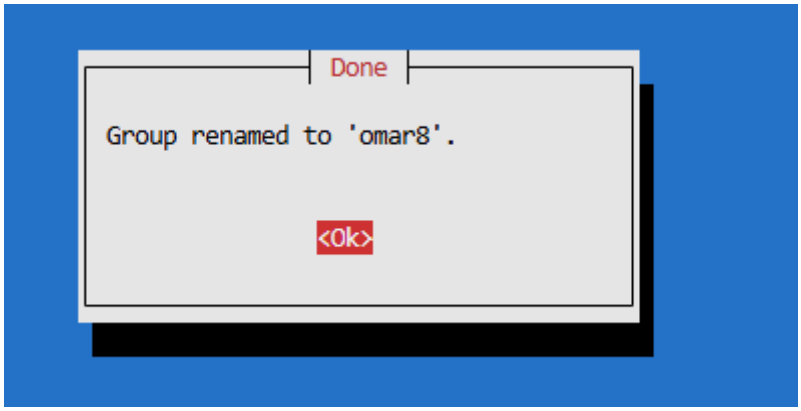
Done
Group renamed to 'omar8'.
<Ok>

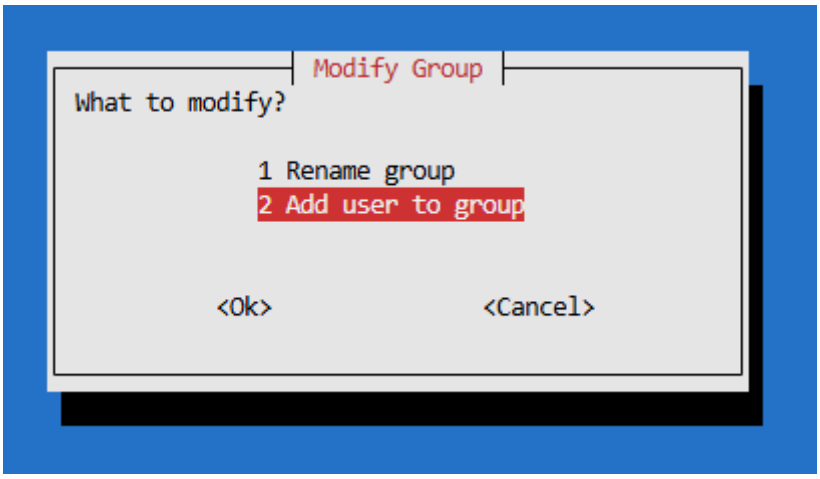
Modify Group
What to modify?
1 Rename group
2 Add user to group
<Ok>
<Cancel>

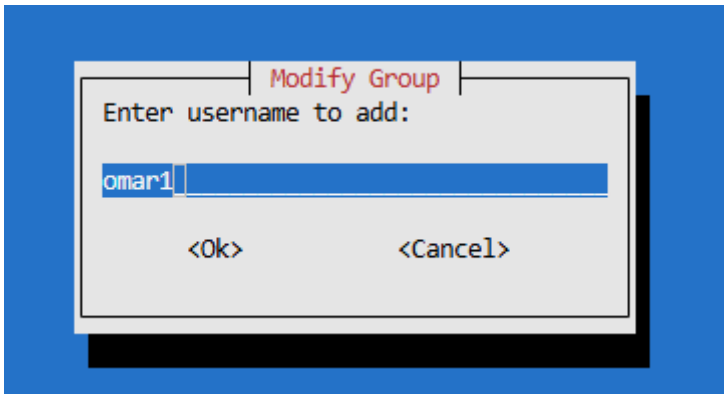
Modify Group
Enter username to add:
omar1
<Ok>
<Cancel>

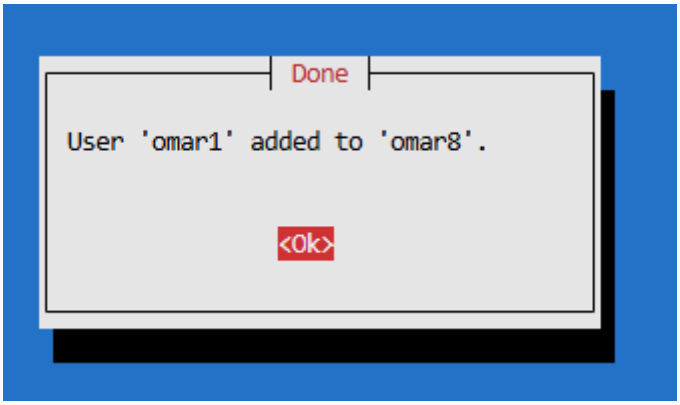

7-Deleting Group

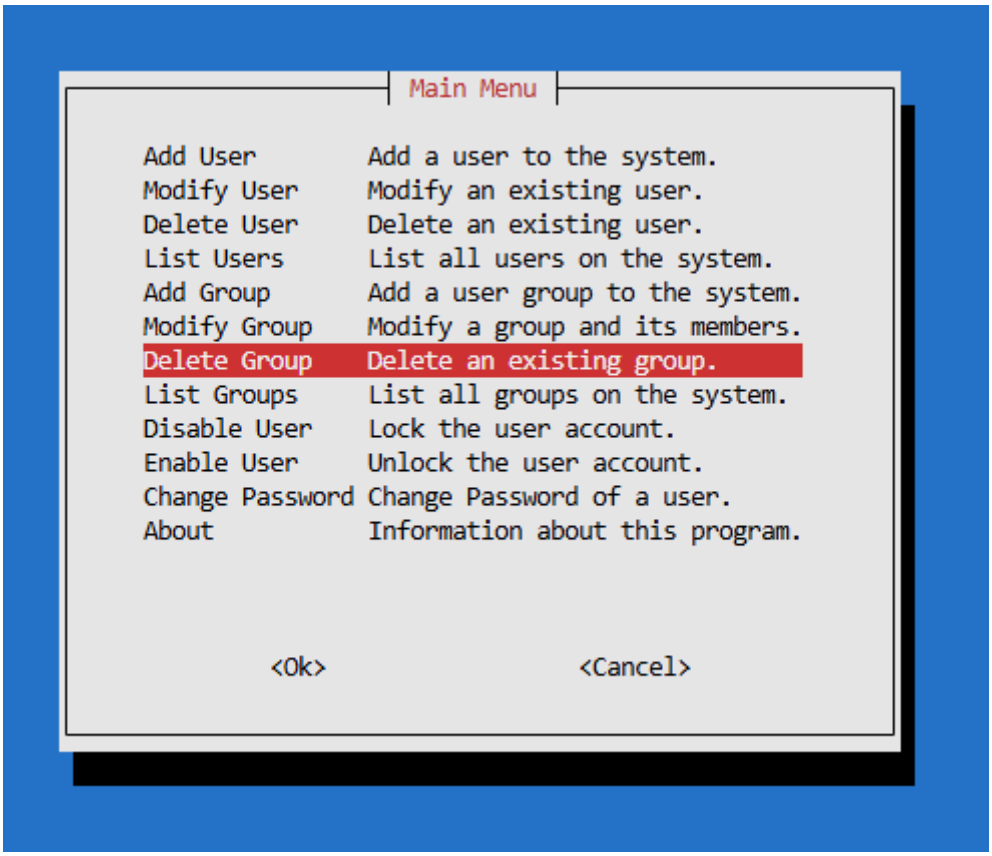

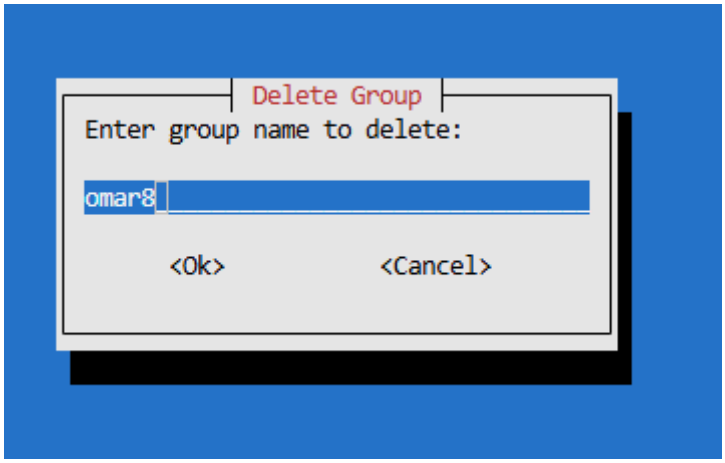
Delete Group
Enter group name to delete:
omar8
<Ok>
<Cancel>

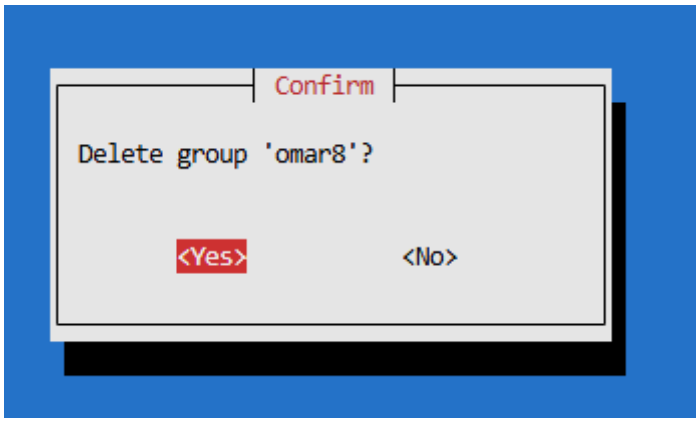
Confirm
Delete group 'omar8'?
<Yes>
<No>

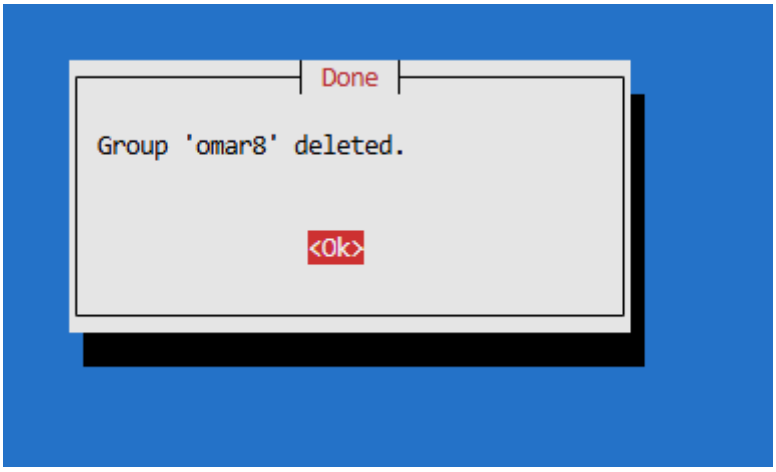
Done
Group 'omar8' deleted.
<Ok>

8-Listing Groups

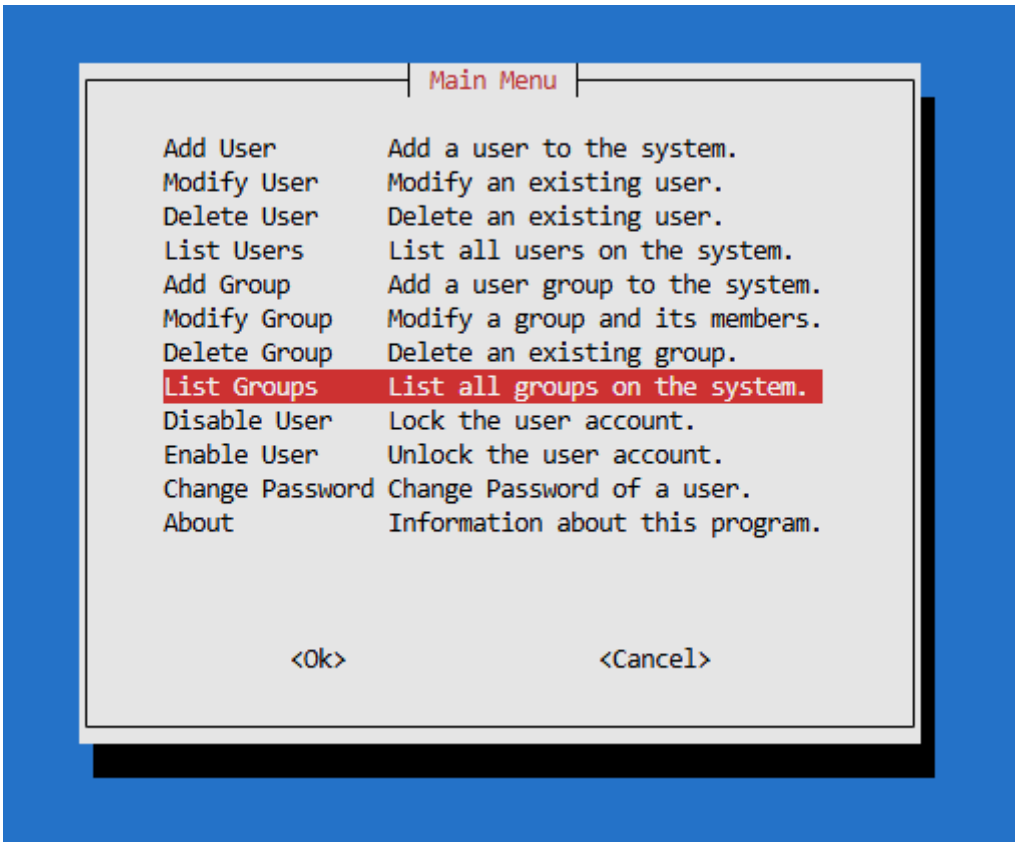

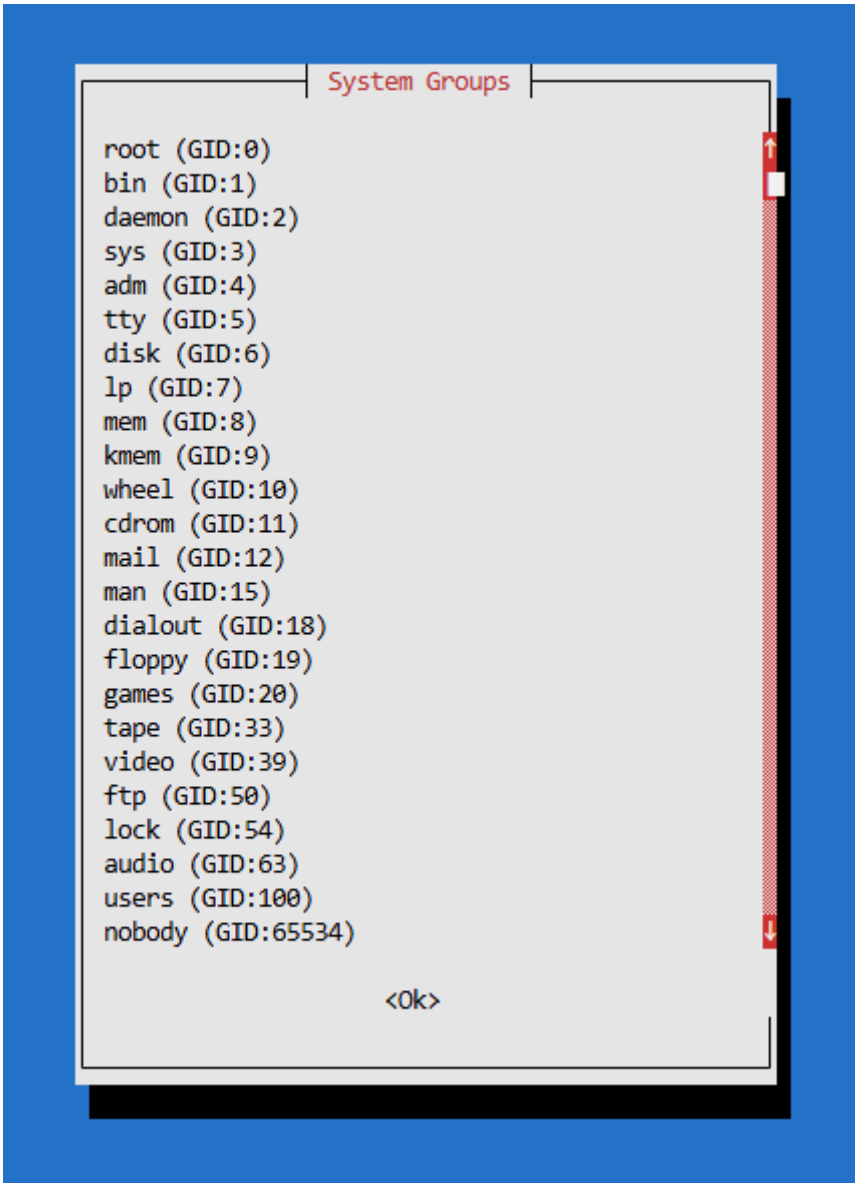
System Groups
root (GID:0)
bin (GID:1)
daemon (GID:2)
sys (GID:3)
adm (GID:4)
tty (GID:5)
disk (GID:6)
lp (GID:7)
mem (GID:8)
kmem (GID:9)
wheel (GID:10)
cdrom (GID:11)
mail (GID:12)
man (GID:15)
dialout (GID:18)
floppy (GID:19)
games (GID:20)
tape (GID:33)
video (GID:39)
ftp (GID:50)
lock (GID:54)
audio (GID:63)
users (GID:100)
nobody (GID:65534)
<Ok>

9-Diabling Users

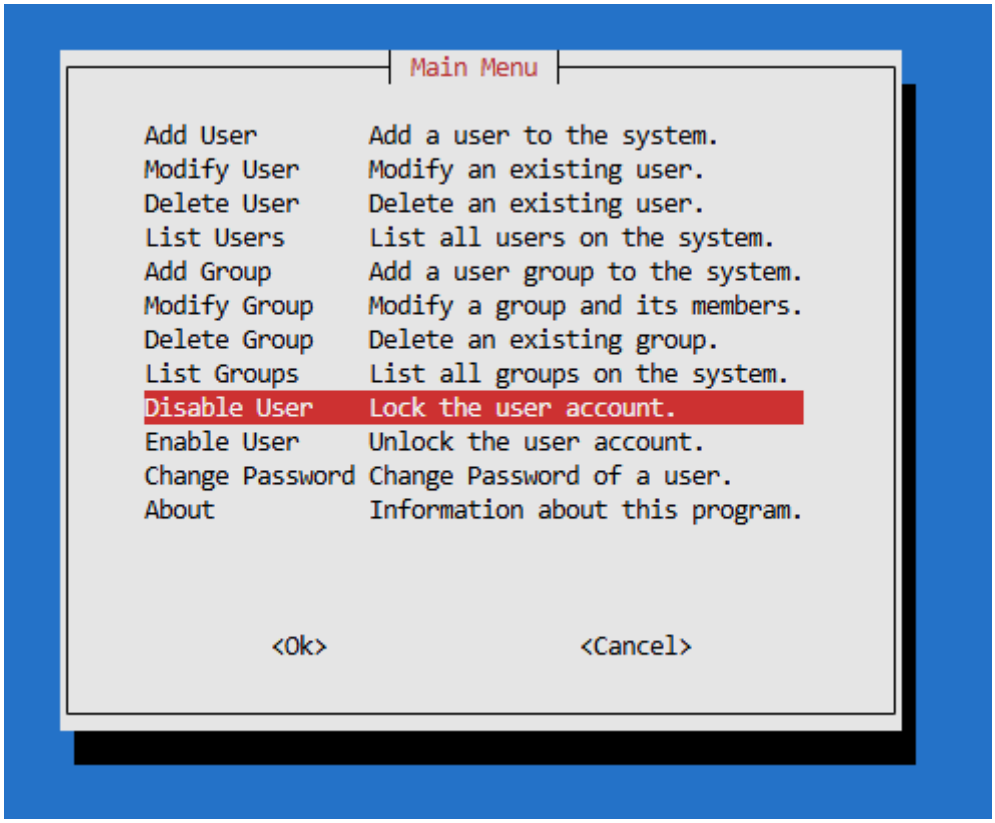

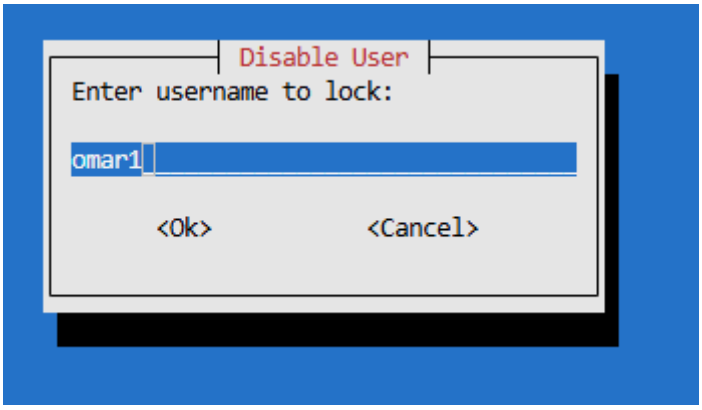

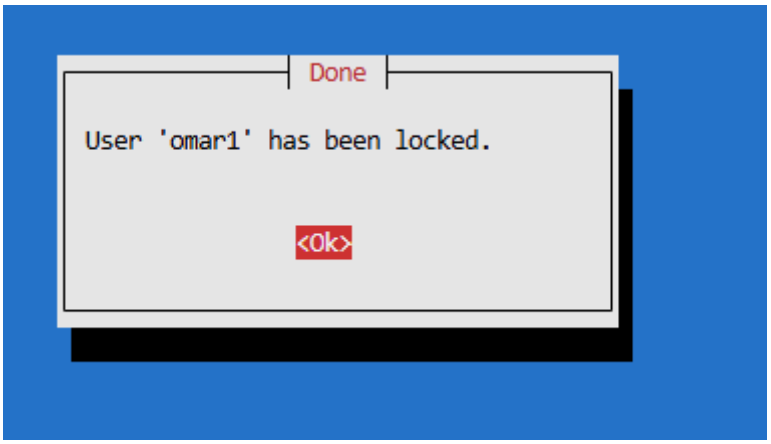

10-Enabling User

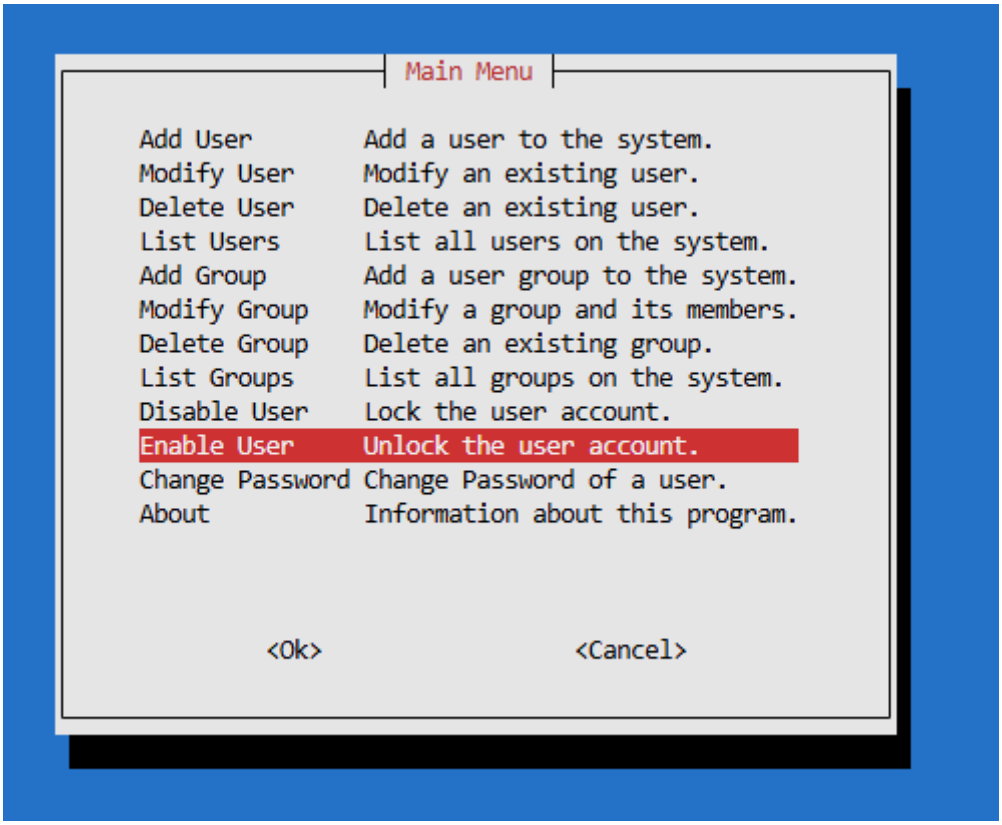

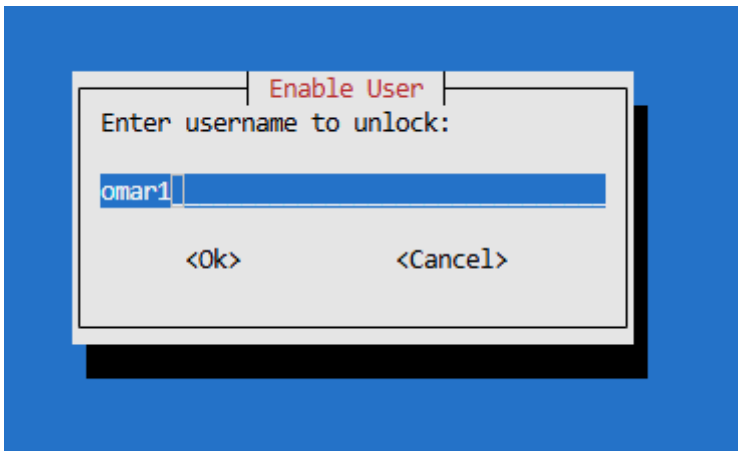

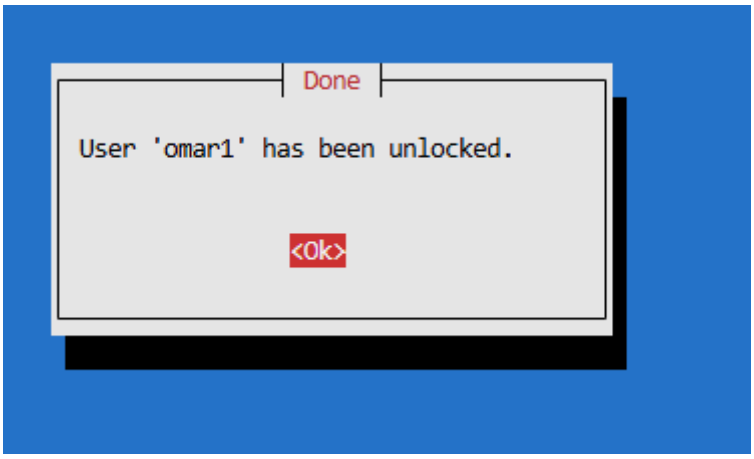

11-Changing User's password

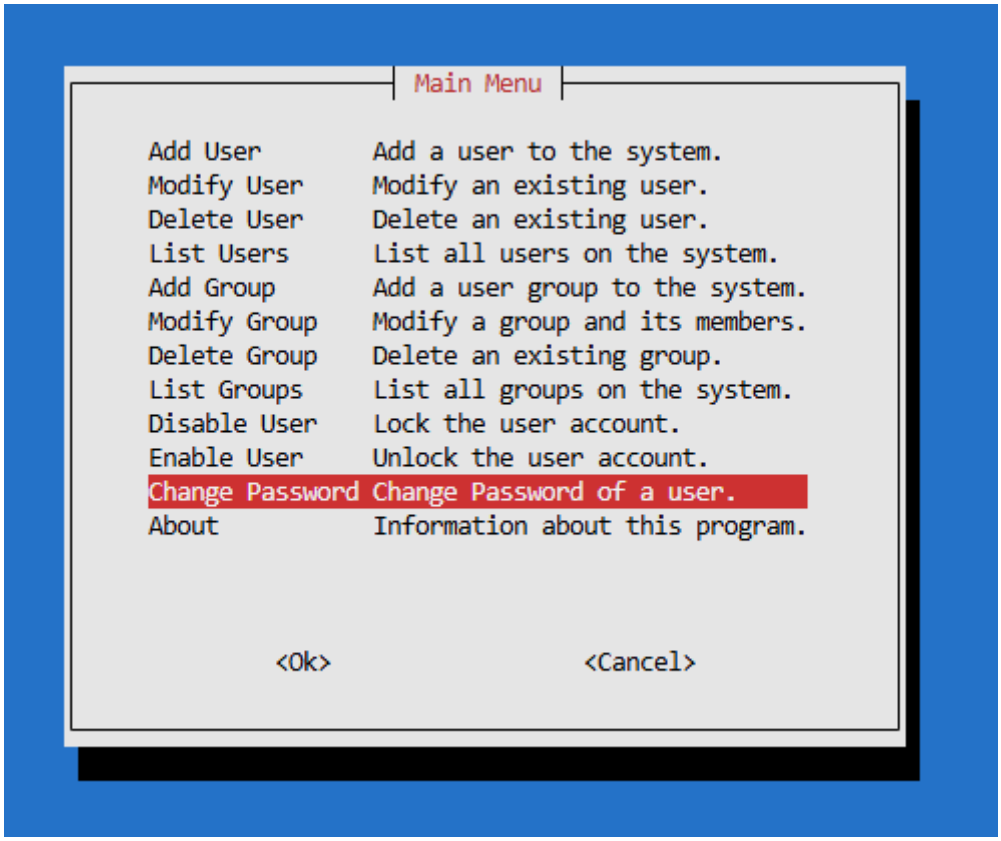
Main Menu
Add User Add a user to the system.
Modify User Modify an existing user.
Delete User Delete an existing user.
List Users List all users on the system.
Add Group Add a user group to the system.
Modify Group Modify a group and its members.
Delete Group Delete an existing group.
List Groups List all groups on the system.
Disable User Lock the user account.
Enable User Unlock the user account.
Change Password Change Password of a user.
About Information about this program.
<Ok>
<Cancel>

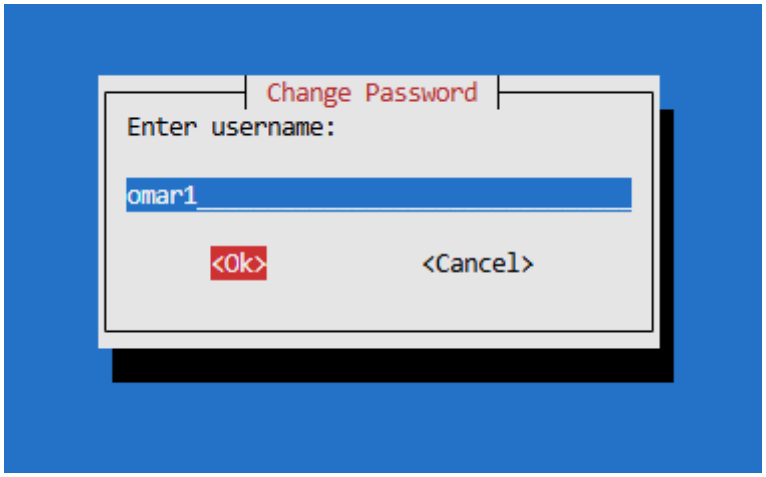
Change Password
Enter username:
omar1
<Ok>
<Cancel>

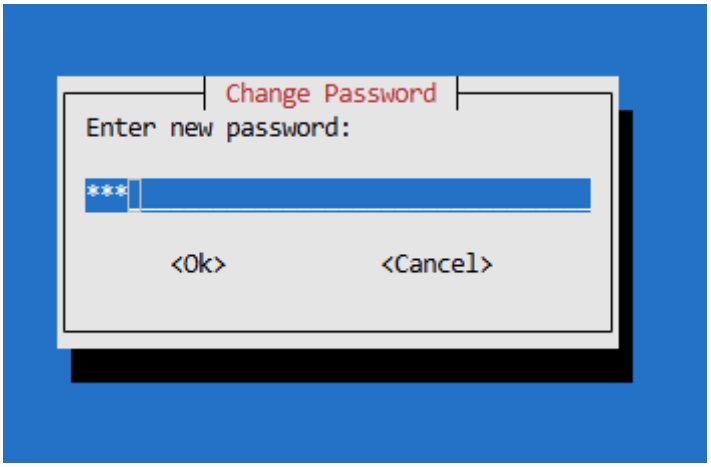
Change Password
Enter new password:
***
<Ok>
<Cancel>

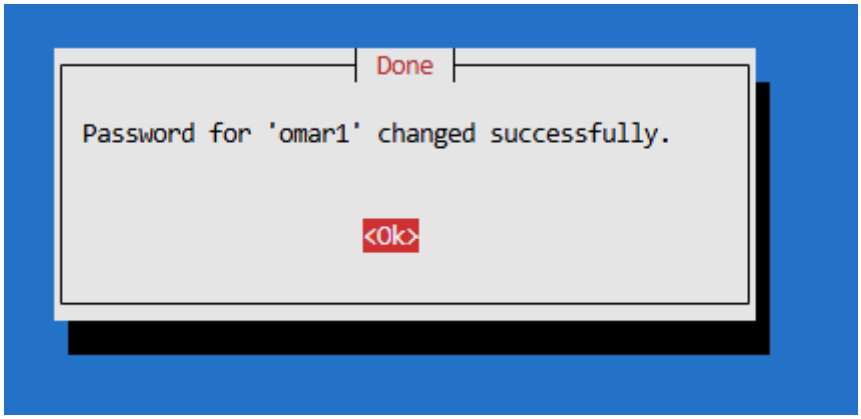

12-About

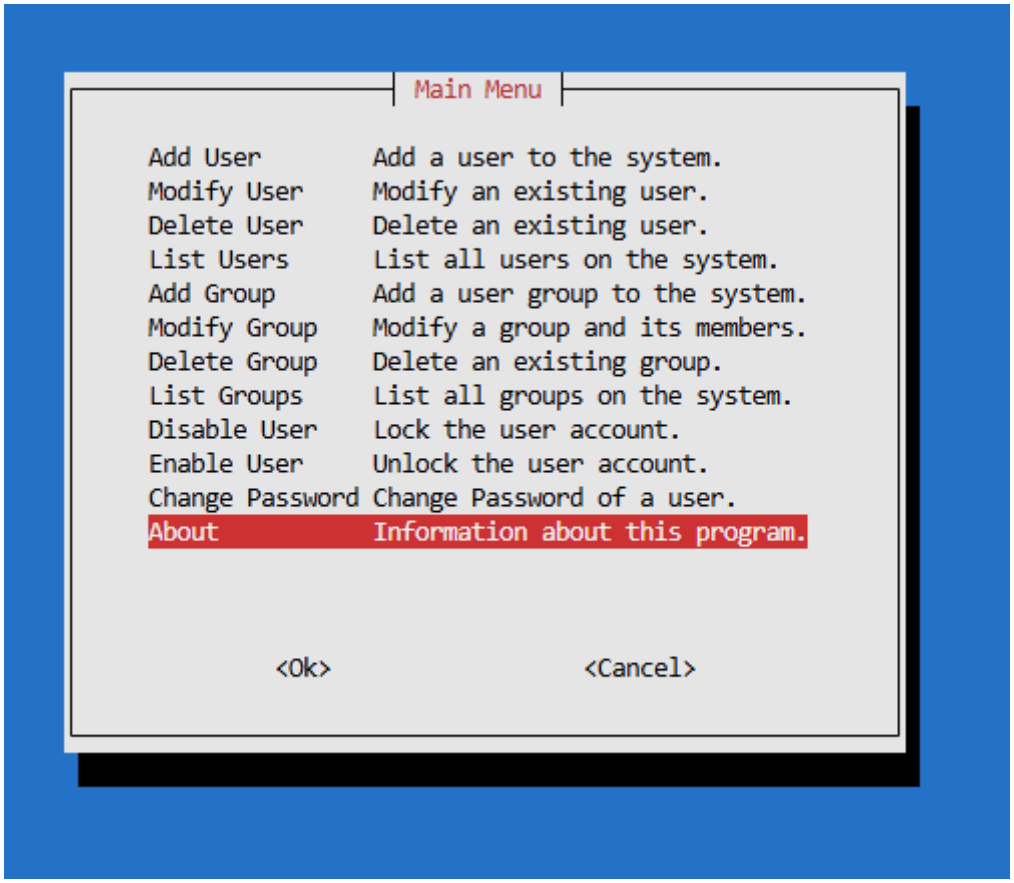
Main Menu
Add User Add a user to the system.
Modify User Modify an existing user.
Delete User Delete an existing user.
List Users List all users on the system.
Add Group Add a user group to the system.
Modify Group Modify a group and its members.
Delete Group Delete an existing group.
List Groups List all groups on the system.
Disable User Lock the user account.
Enable User Unlock the user account.
Change Password Change Password of a user.
About Information about this program.
<Ok>
<Cancel>

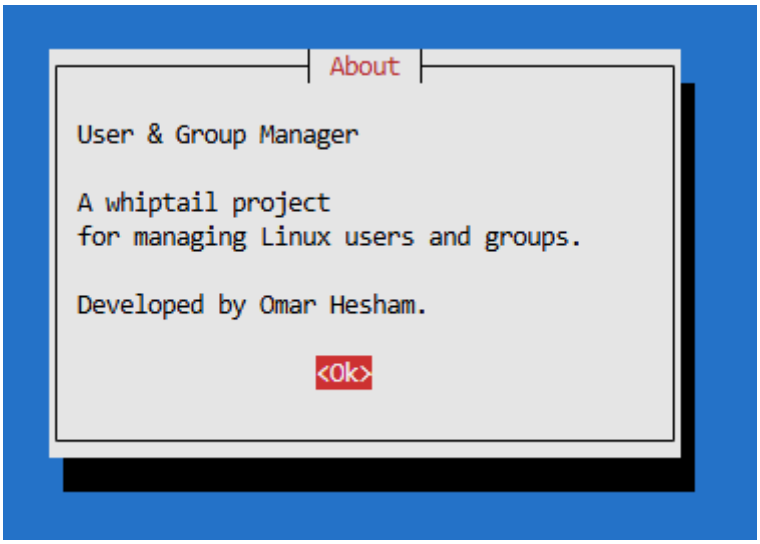
About
User & Group Manager
A whiptail project
for managing Linux users and groups.
Developed by Omar Hesham.
<Ok>